

Eagle County Labor Market Data Update

11/20/2020



COLORADO
Department of
Labor and Employment

Rural Resort Workforce Area Unemployment Rates

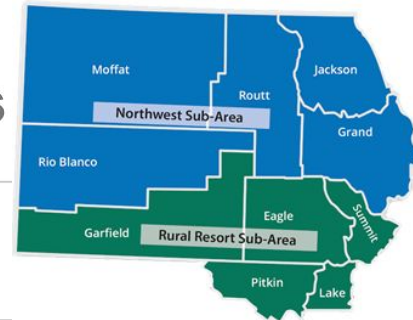
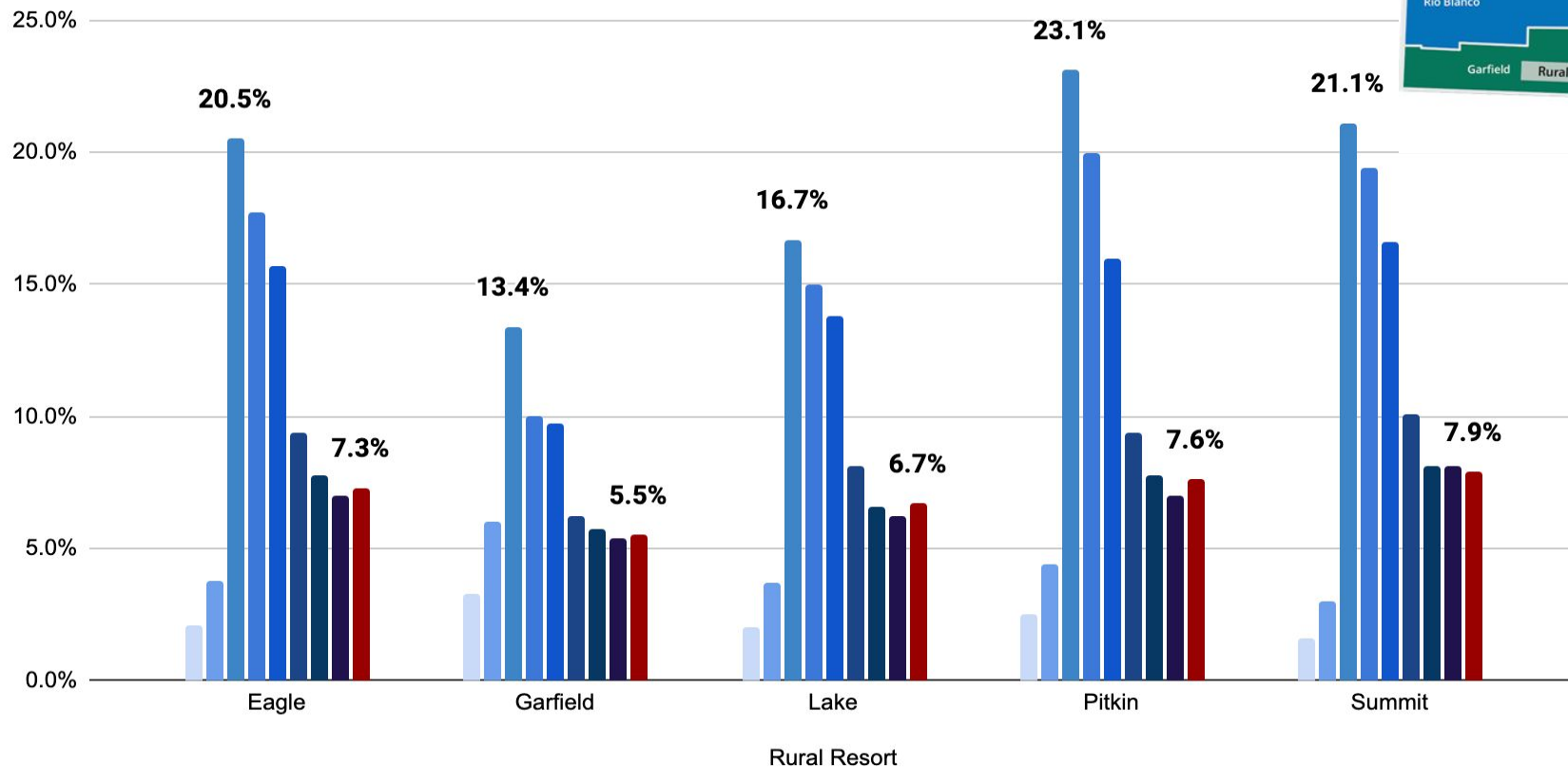

February March April May June July August September October

Eagle County Employment Update

Eagle County, Weekly Unemployment Claims Data

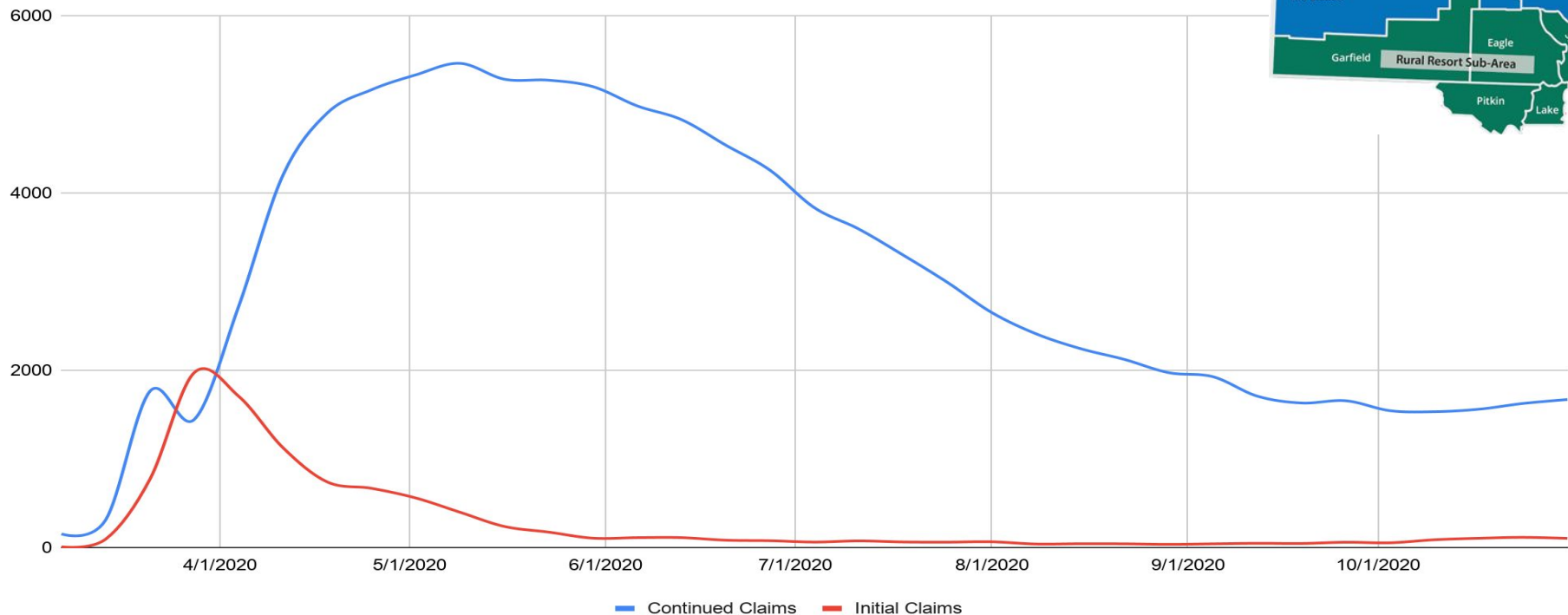

Lake County	2019 Weekly Average	Week ending 10/3
Initial Claims	5	56
Continuing Claims	24	1,545

Eagle County Employment Update

Rural Resort Workforce Area Initial UI Claims

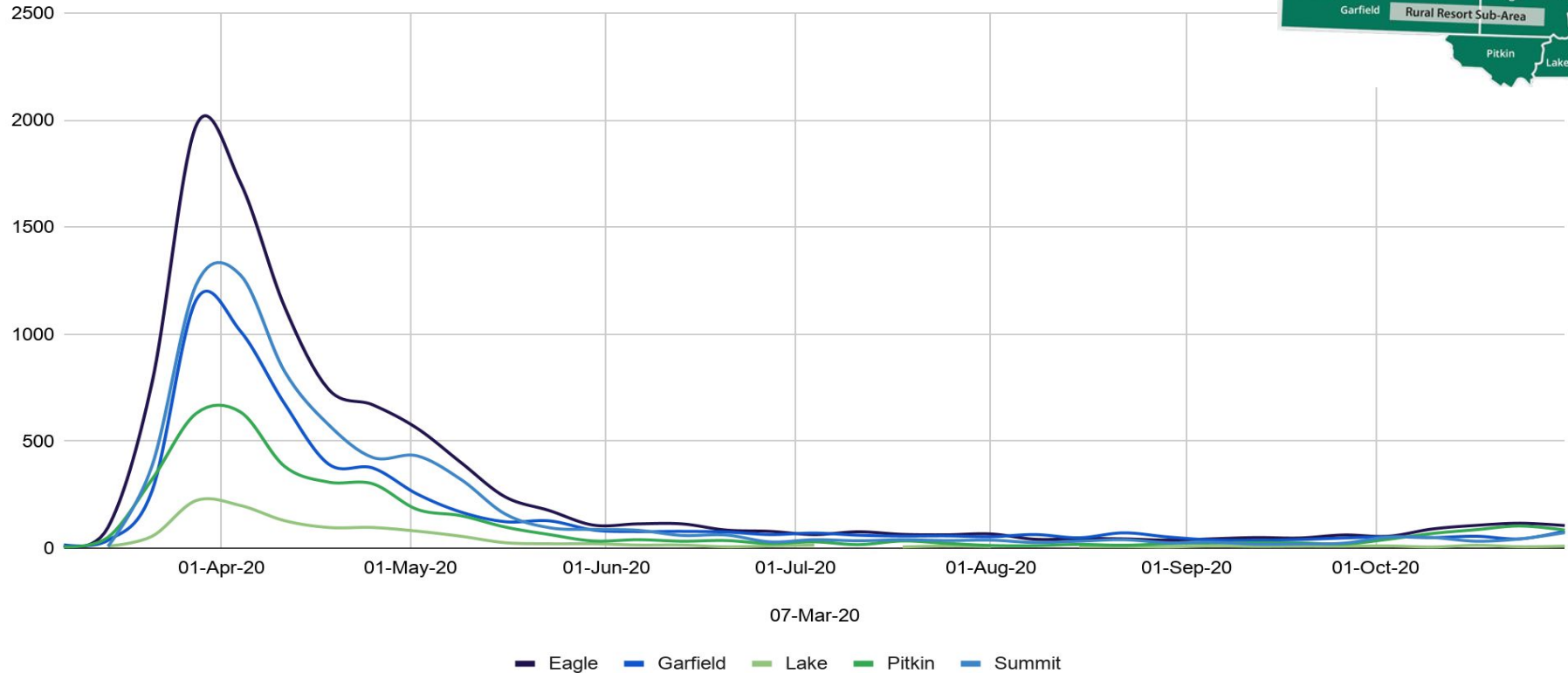

Eagle County Employment Update

Initial PUA Claims: Rural Resort Sub-Area

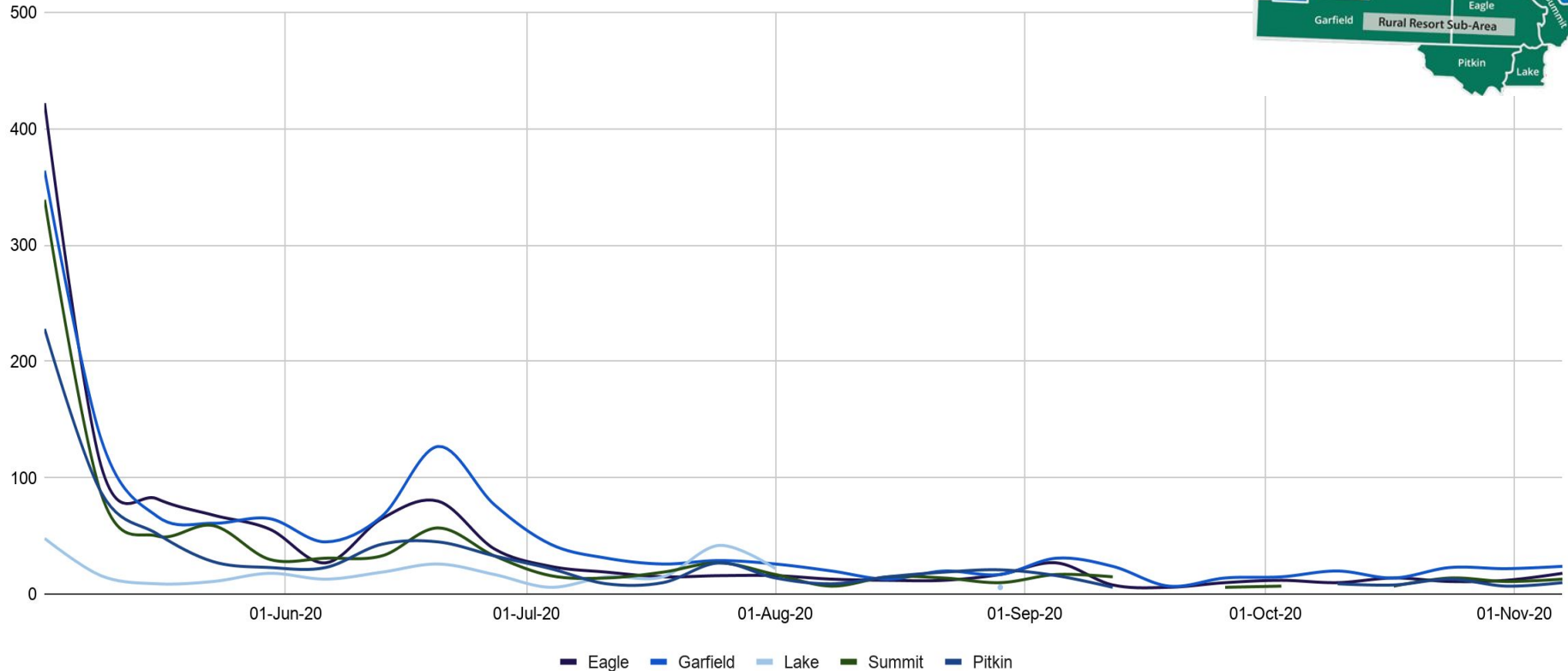

Statewide Continuing Claims

Continued Weeks Claimed as Share of 2019 Annual Average Employment
 *** For Week Ending October 24, 2020 ***

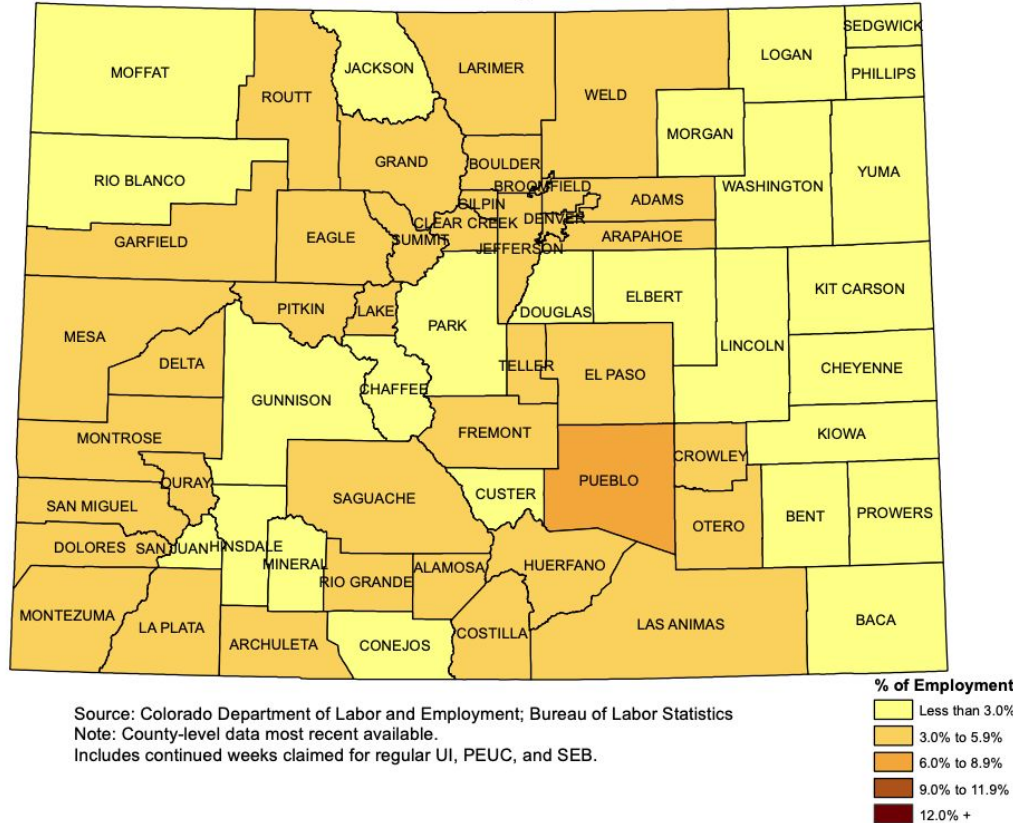

County	Total Employment (2019)	Continuing Claims	Continued Claims as Share of Pre-Covid Employment
Eagle	36,241	1,627	4.49%
Garfield	32,910	1,014	3.08%
Grand	9,978	289	2.90%
Jackson	1,003	17	1.69%
Lake	4,994	203	4.06%
Moffat	7,450	173	2.32%
Pitkin	11,395	653	5.73%
Rio Blanco	3,019	80	2.65%
Routt	16,491	513	3.11%
Summit	23,179	869	3.75%
NWCO Workforce Area	146,660	5,438	3.71%

Colorado Regular UI, Pandemic Unemployment Assistance (PUA), and Pandemic Emergency Unemployment Compensation (PEUC) Continued Weeks Claimed

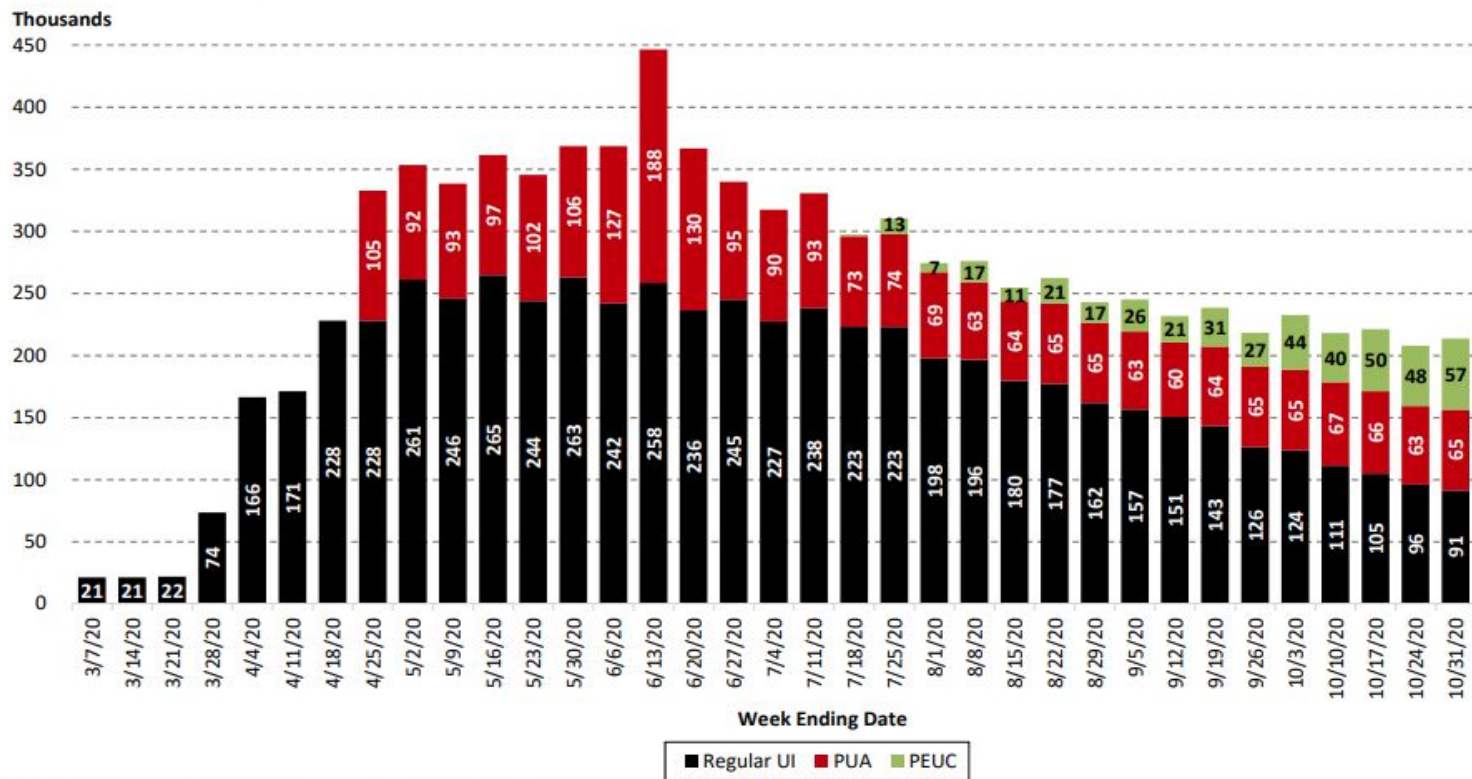

Source: Colorado Department of Labor and Employment; Employment and Training Administration

***Continued weeks claimed:** a claim filed to request payment for a given week after eligibility has been established. Weeks claimed provide information as to current labor market conditions.

**Regular UI, Pandemic Unemployment Assistance (PUA), and Pandemic Emergency Unemployment Compensation (PEUC) claims reflected in this chart.

PUA program started in Colorado week ending April 25, 2020. PUA claims totals for week ending 7/18 to 8/22 revised from previously reported.

PEUC program became active in Colorado in early July and extends unemployment benefits by an additional 13 weeks.

***Weekly average of regular UI continued weeks claimed in 2019 was 18,600; during the Great Recession (2009-10) the weekly average was 67,600.

****Weekly average of last federal extension program (Emergency Unemployment Compensation 2008) from 2009-11 was 51,900.

Eagle County Jobs and Unemployment

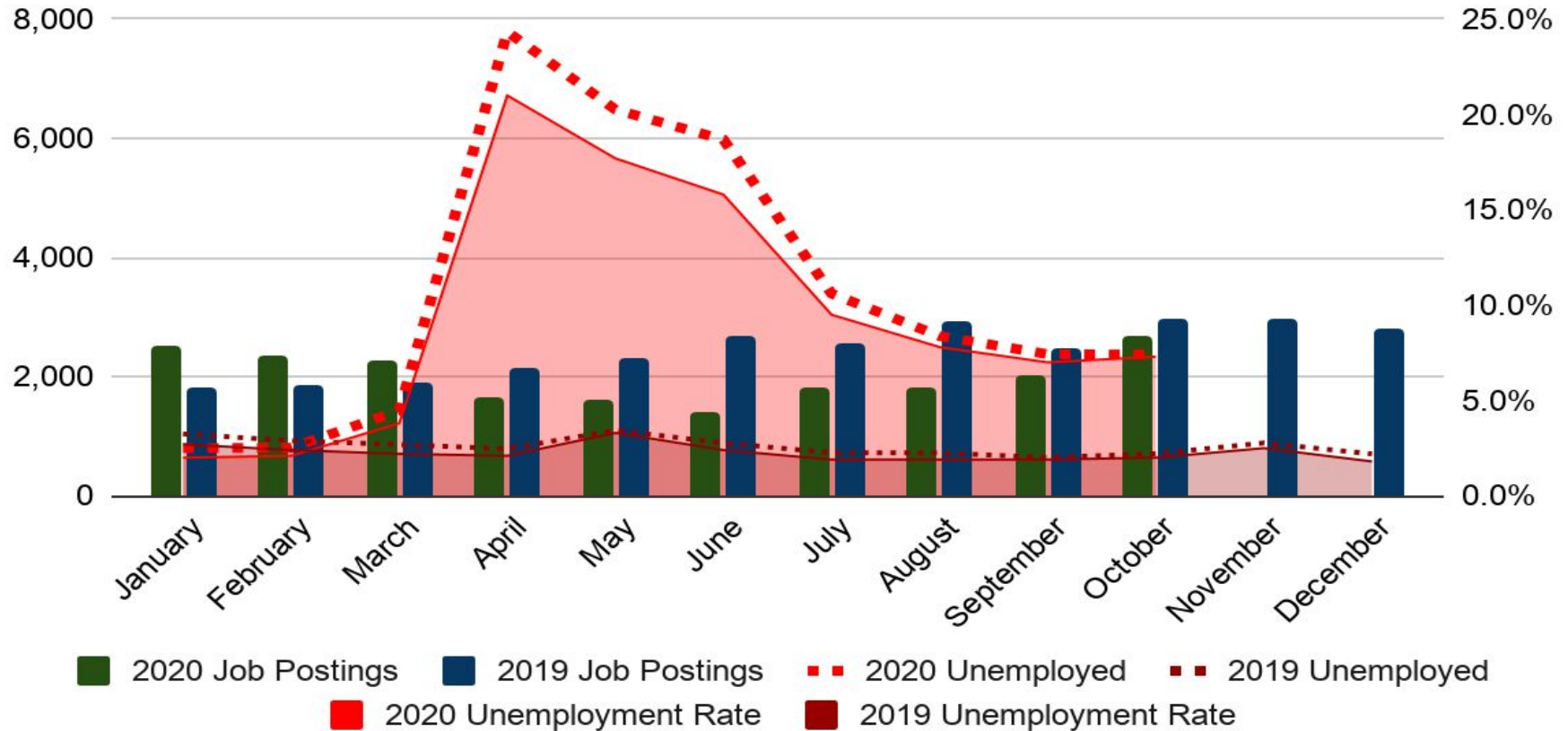

Eagle County Employment Update

Garfield County Jobs and Unemployment

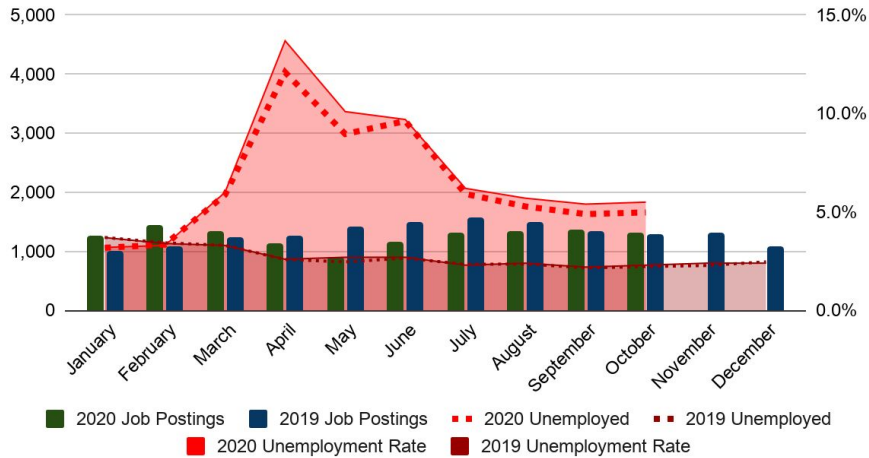

Pitkin County Jobs and Unemployment

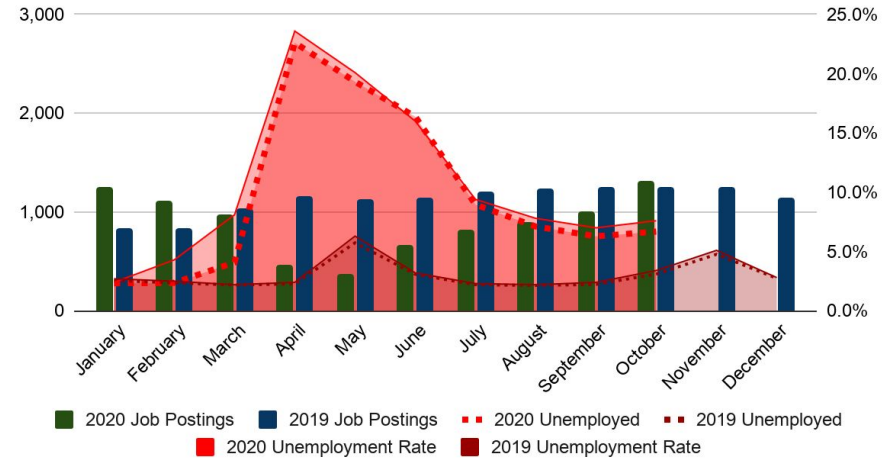

Eagle County Total Labor Force

2015-2020

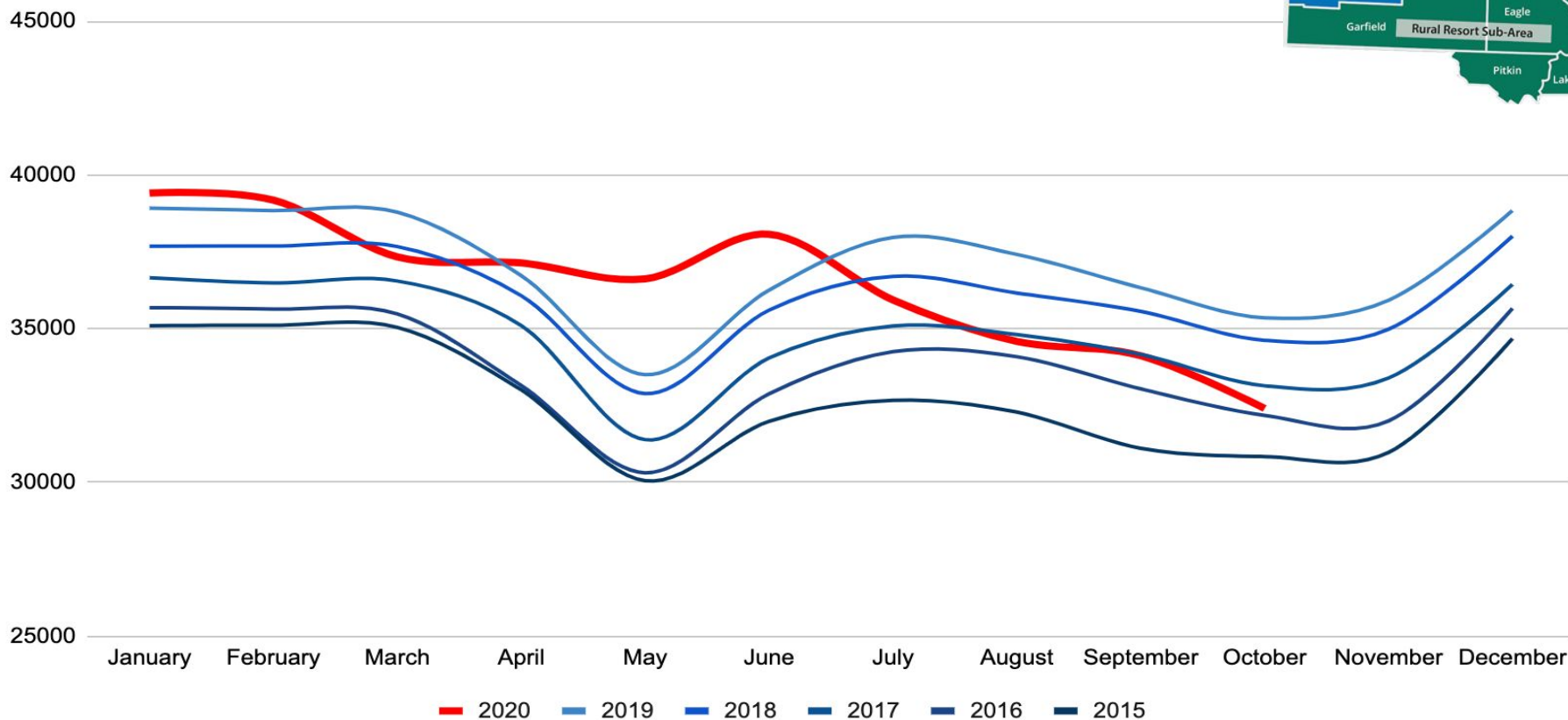

Labor Force Participation Rate Trends



Employment Wage Statistics



A

This section shows estimated average wage information for the first quarter of 2020.

Click a column title to sort.

Area	Number of Employees	Average Hourly Wage†	Average Weekly Wage	Average Annual Wage†
Eagle County	36,266	\$24.00	\$960	\$49,920
Colorado	2,732,544	\$32.08	\$1,283	\$66,716

† Assumes a 40-hour week worked the year round.



Source: Labor Market Information, Quarterly Census of Employment and Wages Program

Rural Resort Sub-Area Industry level Initial UI Claims

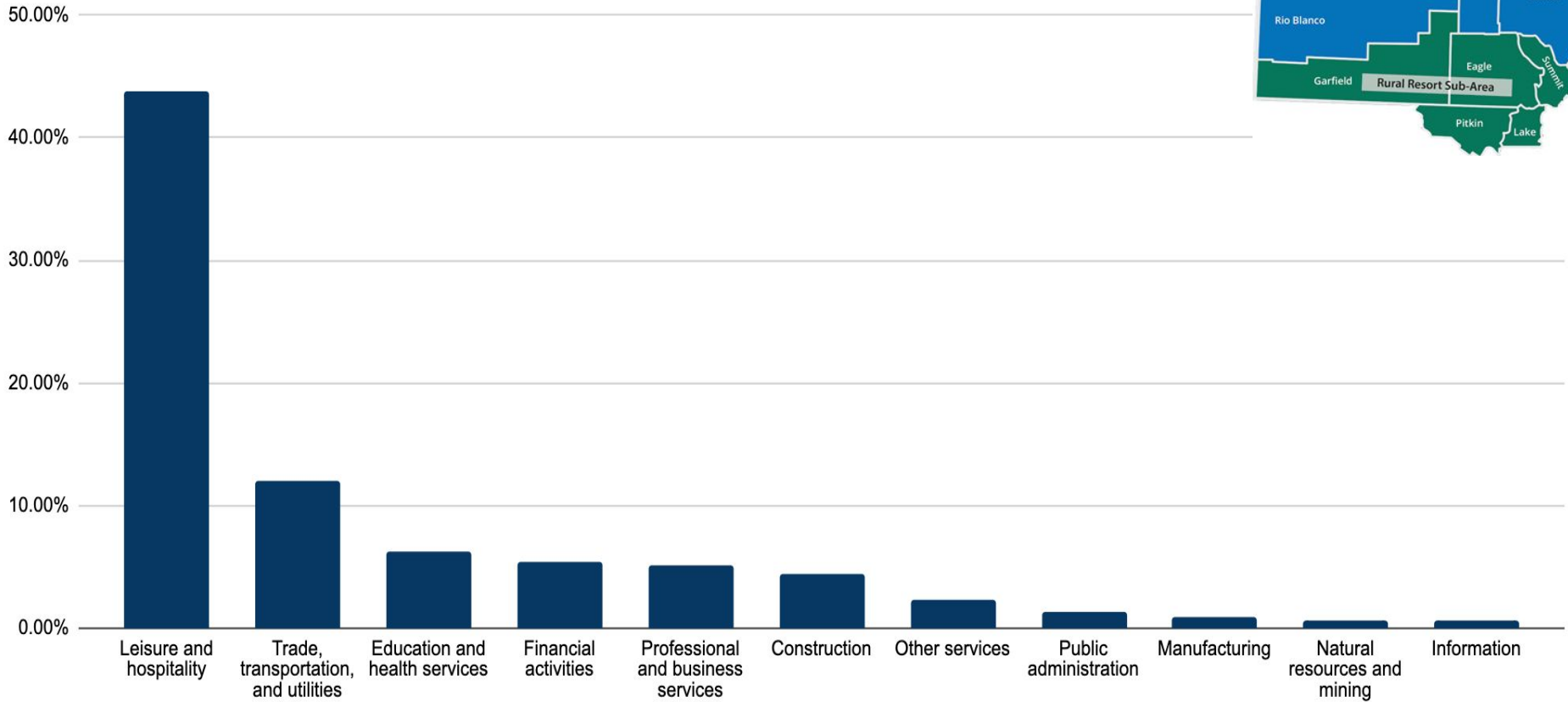

*Claimant Entered Data- May not be reflective of actual industry or claimants with multiple jobs

Rural Resort Area Initial Claims by Industry June-Current

Weekly Claims by Industry Supersector

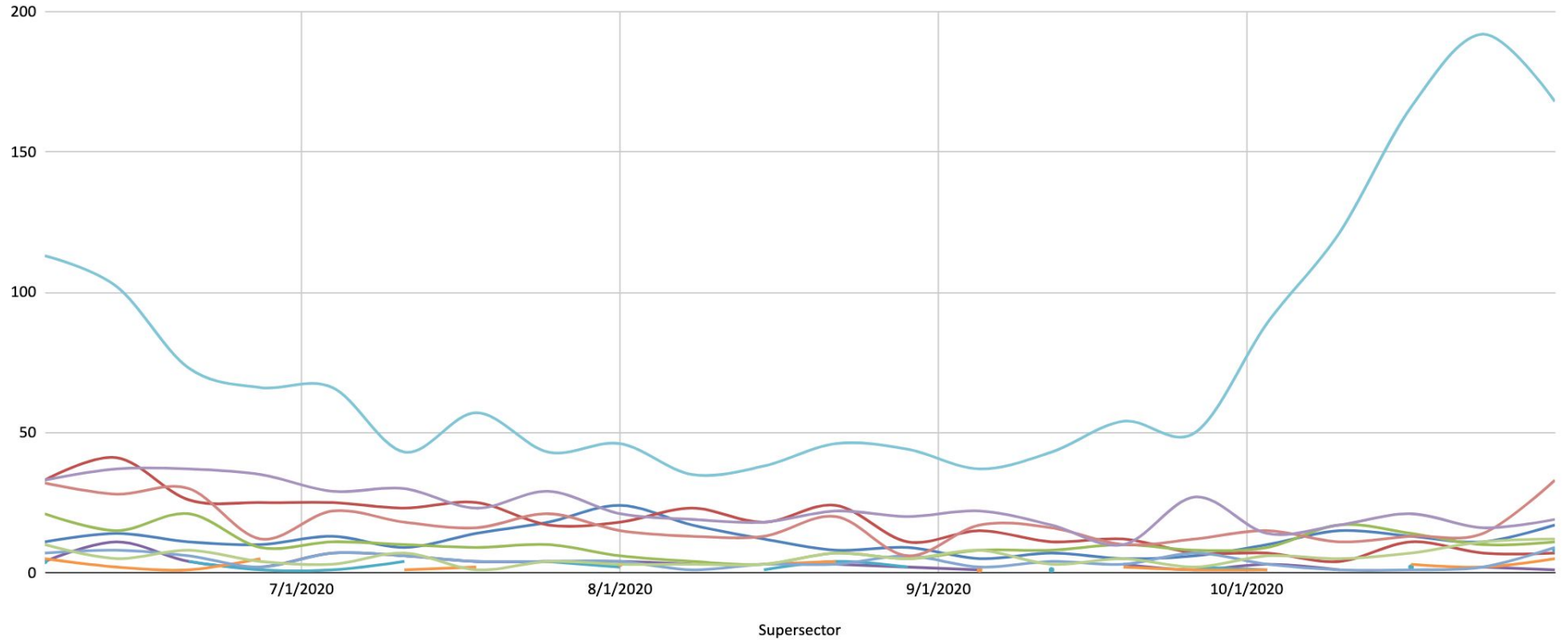

*Claimant Entered Data- May not be reflective of actual industry or claimants with multiple jobs

Source: CO Department of Labor and Employment

Colorado Short Term Industry Projections (2020-2022)

Industry	2020 Estimated Employment	2022 Projected Employment	Total 2020-2022 Employment Change	Annual Percent Change
Accommodation and Food Services	280,445	230,463	-49,982	-9.35%
Arts, Entertainment, and Recreation	60,964	50,932	-10,032	-8.60%
Mining	26,074	23,493	-2,581	-5.08%
Utilities	8,222	8,039	-183	-1.12%
Federal Government	52,789	52,065	-724	-0.69%
Other Services (except Public Administration)	118,996	118,638	-358	-0.15%
Retail Trade	268,796	268,940	144	0.03%
Manufacturing	150,080	150,368	288	0.10%
Public Administration	32,722	32,859	137	0.21%
Local Government	115,738	116,336	598	0.26%
Real Estate and Rental and Leasing	56,757	57,148	391	0.34%
Information	77,775	78,381	606	0.39%
Administrative and Support and Waste Management and Remediation Services	153,715	155,301	1,586	0.51%
Transportation and Warehousing	90,770	91,784	1,014	0.56%
Finance and Insurance	117,124	118,460	1,336	0.57%
Educational Services	238,984	243,365	4,381	0.91%
Health Care and Social Assistance	343,287	349,735	6,448	0.93%
Wholesale Trade	111,228	113,410	2,182	0.98%
Construction	173,837	177,314	3,477	1.00%
Agriculture, Forestry, Fishing and Hunting	18,481	19,033	552	1.48%
Management of Companies and Enterprises	43,452	45,426	1,974	2.25%
Professional, Scientific, and Technical Services	241,305	252,898	11,593	2.37%
Total, All Industries	2,967,129	2,938,930	-27,199	-0.46%

Source: CO Department of Labor and Employment

Colorado Short Term Occupation Projections (2020-2022)

Occupation	2020 Estimated Employment	2022 Projected Employment	Total 2020-2022 Employment Change	Annual Percent Change
Food Preparation and Serving Related	262,174	222,726	-39,448	-7.83%
Arts, Design, Entertainment, Sports, and Media	57,946	56,518	-1,428	-1.24%
Personal Care and Service	126,484	123,998	-2,486	-0.99%
Building and Grounds Cleaning and Maintenance	102,611	100,698	-1,913	-0.94%
Office and Administrative Support	388,671	385,452	-3,219	-0.42%
Protective Service	60,881	60,460	-421	-0.35%
Production	107,758	107,114	-644	-0.30%
Transportation and Material Moving	169,866	169,209	-657	-0.19%
Installation, Maintenance, and Repair	113,047	112,656	-391	-0.17%
Sales and Related	323,632	323,057	-575	-0.09%
Management	159,734	161,347	1,613	0.50%
Construction and Extraction	166,900	168,727	1,827	0.55%
Farming, Fishing, and Forestry	17,040	17,299	259	0.76%
Business and Financial Operations	219,462	223,164	3,702	0.84%
Education, Training, and Library	154,057	156,750	2,693	0.87%
Community and Social Services	44,830	45,641	811	0.90%
Healthcare Practitioners and Technical	158,823	161,783	2,960	0.93%
Healthcare Support	72,249	73,621	1,372	0.95%
Life, Physical, and Social Science	34,416	35,118	702	1.01%
Legal	28,306	29,008	702	1.23%
Architecture and Engineering	68,622	70,353	1,731	1.25%
Computer and Mathematical	129,620	135,231	5,611	2.14%
Total All	2,967,129	2,939,930	-27,199	-0.46%

Demographics of New Workforce System Registrants: Rural Resort Sub-Area

Rural Resort Sub-Area New Workforce System Registrants

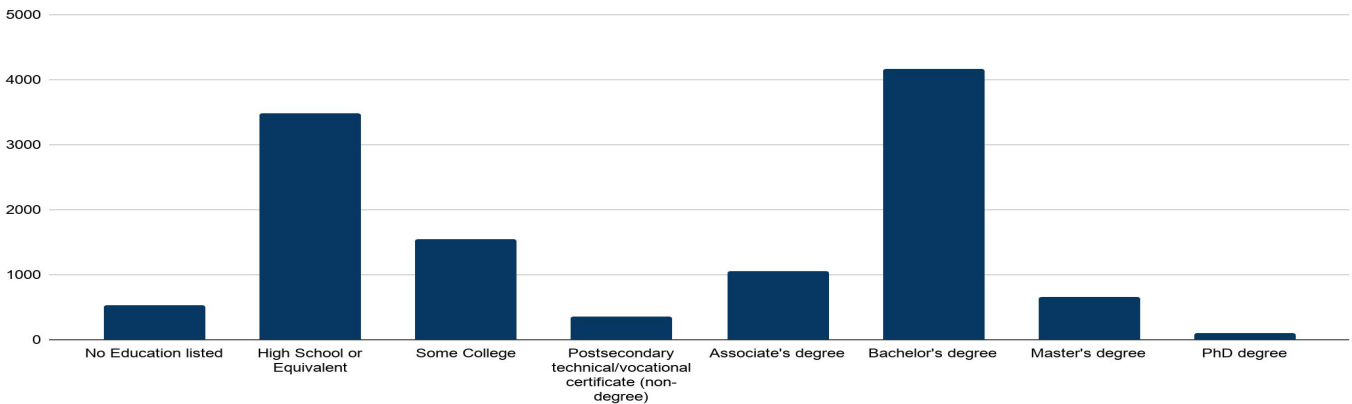

Eagle County Workforce Registrants

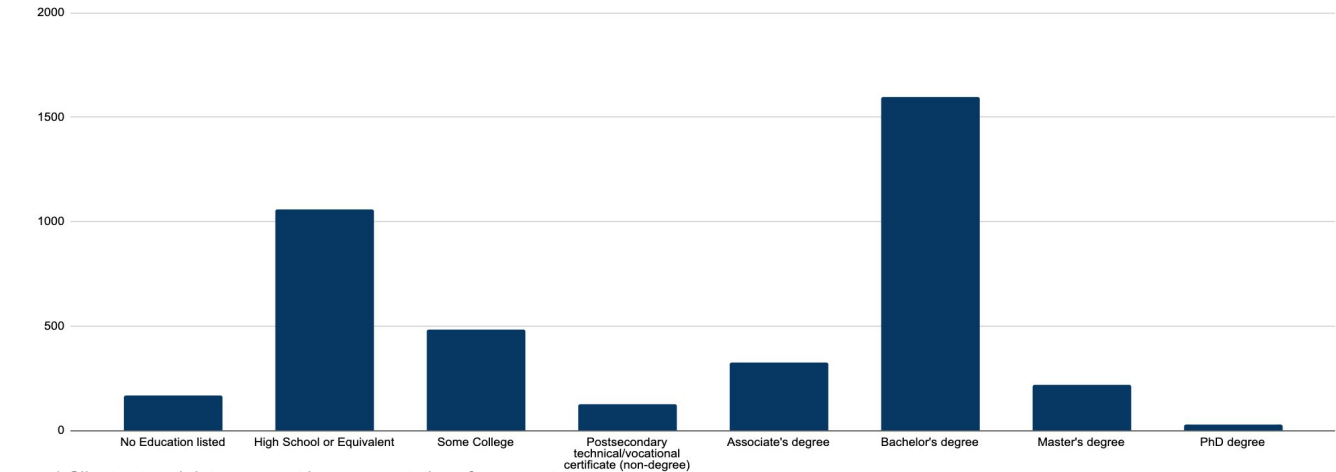

* Client entered data- may not be representative of current status



Gender

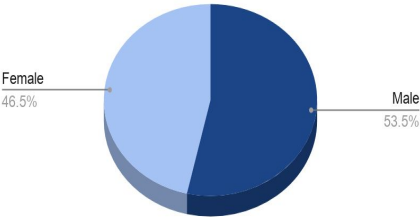

Average Age	
Rural Resort	41

Demographics of New Workforce System Registrants: Rural Resort Sub-Area

New Registrant Desired Occupation- Rural Resort Sub-Area

